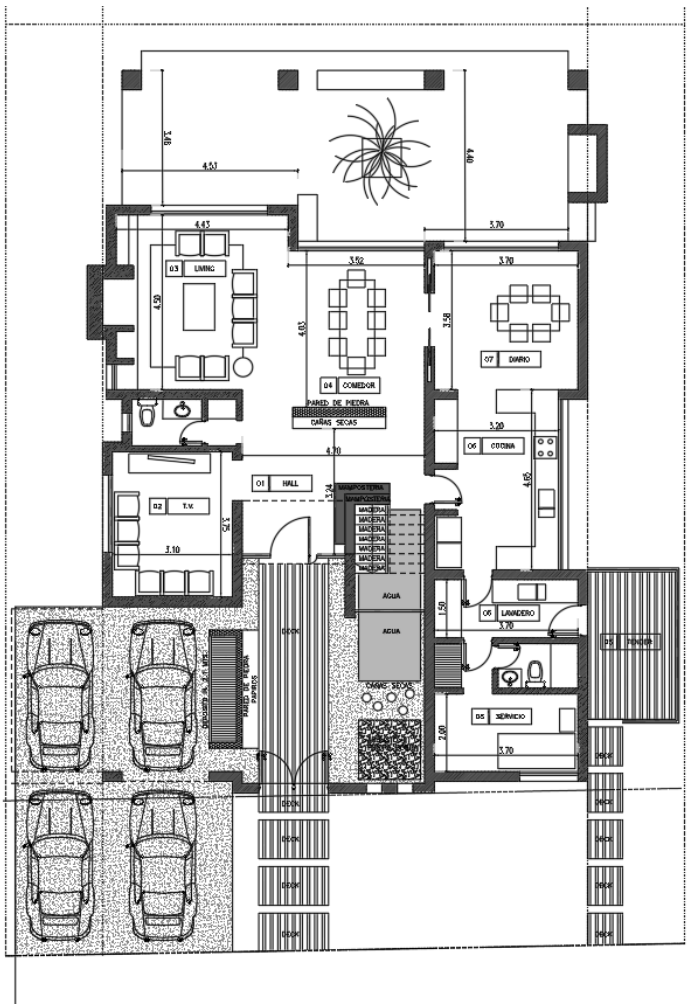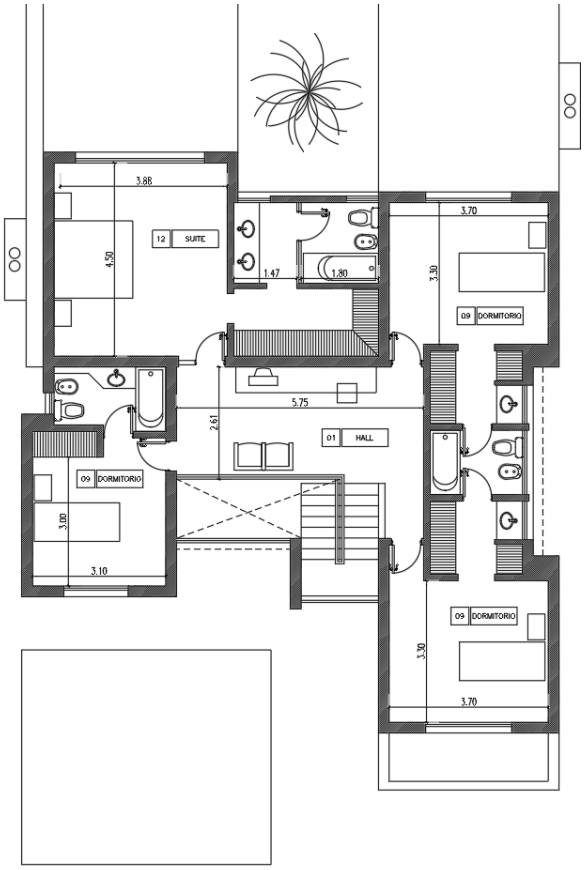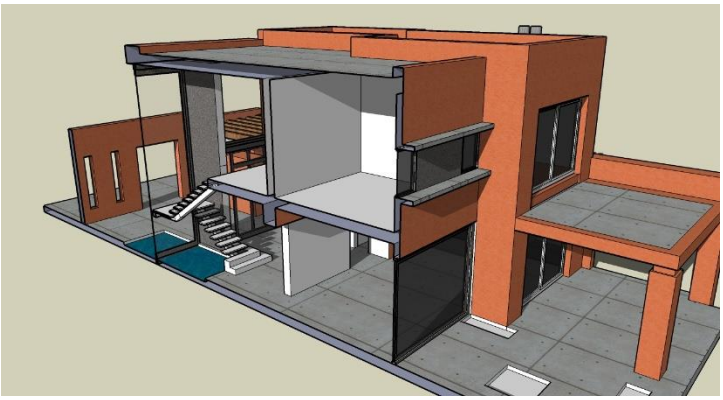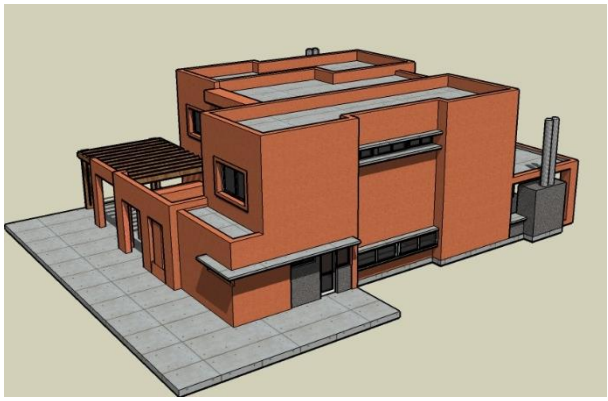Proyecto	Casa 3048
Ubicación	B° Privado Santa Barbara - Tigre – Provincia de Buenos Aires
Superficie	364 m²
Año	2006
Encomienda	Proyecto / Dirección